THE CITY OF ROCKFORD TRAFFIC COMMISSION WORKBOOK

MARCH 13, 2019

PREPARED
BY
TRAFFIC ENGINEERING
DIVISION

ROCKFORD TRAFFIC COMMISSION

6:00 P.M., WEDNESDAY, MARCH 13, 2018

CONFERENCE ROOM "A" 2ND FLOOR
CITY HALL BUILDING
425 E. STATE STREET

1. Request in the 10th Ward, by Jason Martin, to establish traffic control at the intersection of Skyline Drive and Medford Drive.

2. Request in the 2nd Ward, by Alderman Jonathan Logemann, to establish No Parking Any Time parking restriction on one side of Guilford Road from Parkview Avenue to Alpine Road, for the purpose of establishing a designated bike lane on Guilford Road from Prospect Street to Alpine Road.

3. Request in the 2nd Ward, by Alderman Jonathan Logemann, to establish No Parking Any Time parking restriction on one side of Prospect Street from Rural Street to Crosby Street, for the purpose of establishing a designated bike lane on Prospect Street from Rural Street to Crosby Street.

4. Request in the 2nd Ward, by Alderman Jonathan Logemann, to establish No Parking Any Time parking restriction on one side of Rome Avenue from State Street to Rural Street.

5. Request in the 6th Ward, from Michael Pehl of Hampton Properties, to establish No Parking Any Time parking restriction on the north side of Lund Avenue stop from Hampton Ridge Drive to 900 feet east of Hampton Ridge Drive, thus establishing No Parking Any Time parking restriction on the north side of Lund Avenue from 950 feet west of Hampton Ridge Drive to 900 feet east of Hampton Ridge Drive.

THE CITY OF ROCKFORD ILLINOIS, USA

City of Rockford
Public Works
Engineering Division

Request to establish traffic control at the intersection of Skyline Drive and Medford Drive
Ward 10

N W E S

1

Produced:03/05/2019
Traffic Engineering Division

THE CITY OF ROCKFORD ILLINOIS, USA

City of Rockford
Public Works
Engineering Division

Request to establish traffic control at the intersection of Skyline Drive and Medford Drive
Ward 10

N W E S

1

Produced:03/05/2019
Traffic Engineering Division

City of Rockford
425 E. State Street
Rockford, IL 61104
Traffic Commission

Default Comments
Change These in The Preferences Window
Select File/Preference in the Main Scree
Then Click the Comments Tab

File Name : Medford Dr and Skyline Dr AM&PM-02-28-2019
Site Code : 00000000
Start Date : 2/28/2019
Page No : 1

Groups Printed- Unshifted - Bank 1

	MEDFORDA From North					SKILINE DR From East					MEDFORDA From South					SKILINE DR From West					
Start Time	Right	Thru	Left	Peds	App. Total	Right	Thru	Left	Peds	App. Total	Right	Thru	Left	Peds	App. Total	Right	Thru	Left	Peds	App. Total	Int. Total
06:30 AM	3	0	0	0	3	1	2	0	0	3	0	0	2	0	2	0	4	1	0	5	13
Total	3	0	0	0	3	1	2	0	0	3	0	0	2	0	2	0	4	1	0	5	13
07:00 AM	4	0	0	0	4	0	6	0	0	6	1	0	6	0	7	0	1	3	0	4	21
07:30 AM	9	0	0	0	9	0	12	0	0	12	0	0	7	0	7	2	5	2	0	9	37
Total	13	0	0	0	13	0	18	0	0	18	1	0	13	0	14	2	6	5	0	13	58
08:00 AM	5	0	0	0	5	0	6	0	0	6	1	0	5	0	6	1	5	1	0	7	24
*** BREAK ***																					
Total	5	0	0	0	5	0	6	0	0	6	1	0	5	0	6	1	5	1	0	7	24
*** BREAK ***																					
04:00 PM	2	0	0	0	2	0	5	0	0	5	0	0	7	0	7	6	6	12	0	24	38
04:30 PM	9	0	0	0	9	0	2	0	0	2	0	0	6	0	6	13	5	5	0	23	40
Total	11	0	0	0	11	0	7	0	0	7	0	0	13	0	13	19	11	17	0	47	78
05:00 PM	4	0	0	0	4	0	3	0	0	3	0	0	4	0	4	8	6	11	0	25	36
05:30 PM	3	0	0	0	3	0	3	0	0	3	0	0	4	0	4	5	2	2	0	9	19
Total	7	0	0	0	7	0	6	0	0	6	0	0	8	0	8	13	8	13	0	34	55
Grand Total	39	0	0	0	39	1	39	0	0	40	2	0	41	0	43	35	34	37	0	106	228
Apprch %	100	0	0	0		2.5	97.5	0	0		4.7	0	95.3	0		33	32.1	34.9	0		
Total %	17.1	0	0	0	17.1	0.4	17.1	0	0	17.5	0.9	0	18	0	18.9	15.4	14.9	16.2	0	46.5	
Unshifted	39	0	0	0	39	1	39	0	0	40	2	0	41	0	43	35	34	37	0	106	228
% Unshifted	100	0	0	0	100	100	100	0	0	100	100	0	100	0	100	100	100	100	0	100	100
Bank 1	0	0	0	0	0	0	0	0	0	0	0	0	0	0	0	0	0	0	0	0	0
% Bank 1	0	0	0	0	0	0	0	0	0	0	0	0	0	0	0	0	0	0	0	0	0

City of Rockford

425 E. State Street
Rockford, IL 61104
Traffic Commission

Default Comments
Change These in The Preferences Window
Select File/Preference in the Main Scree
Then Click the Comments Tab

File Name : Medford Dr and Skyline Dr AM&PM-02-28-2019
Site Code : 00000000
Start Date : 2/28/2019
Page No : 2

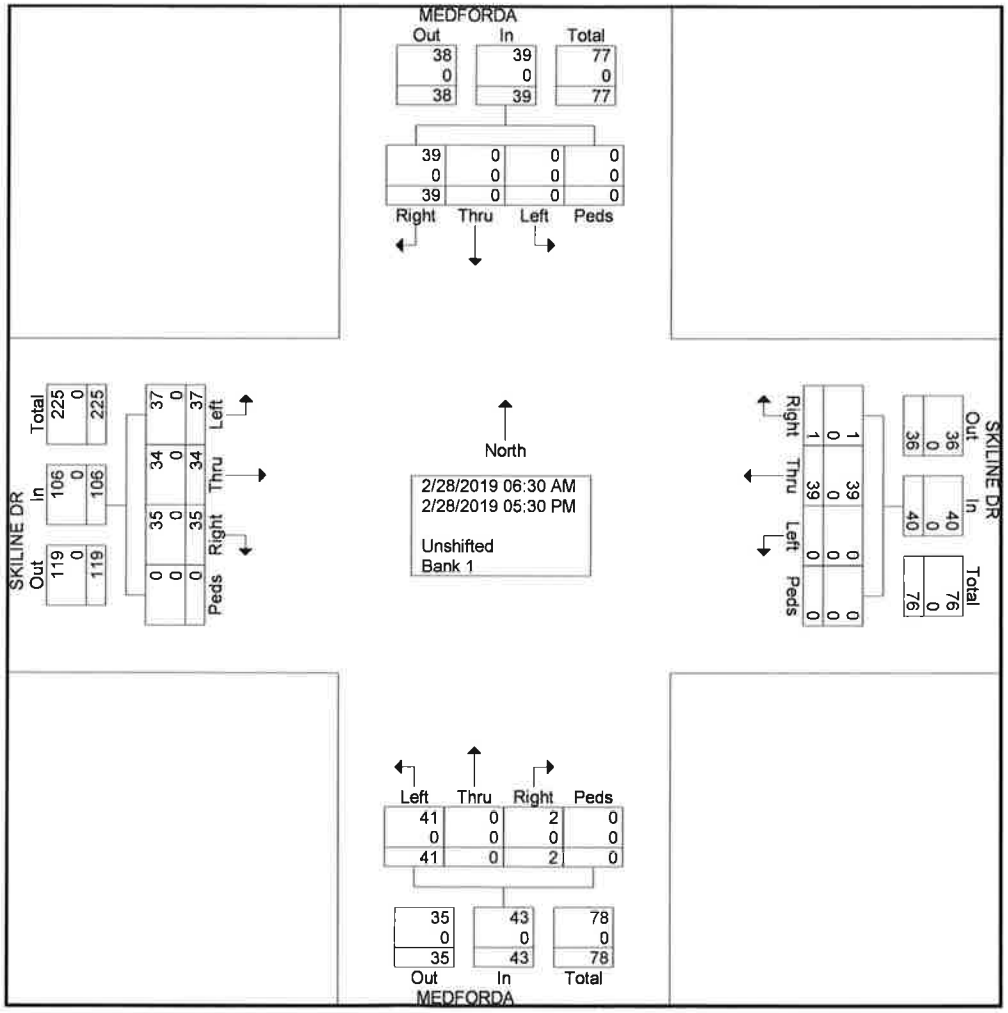

TRAFFIC DIVISION
COLLISION DIAGRAM

INTERSECTION OF SKYLINE DRIVE & MEDFORD DRIVE
PERIOD COVERED JANUARY 2016 TO FEBRUARY 2019
COMPILED AND DRAWN BY PDS DATE 03/05/2019

1

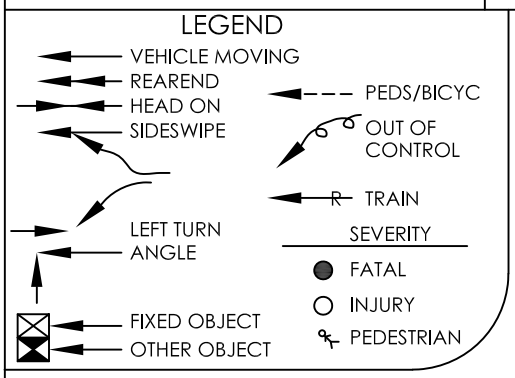

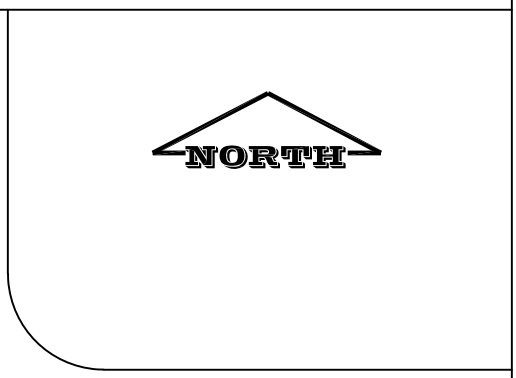

SKYLINE DRIVE

MEDFORD DRIVE

COLLISION TYPE	2016				2017				2018				2019				TOTAL			
	FATAL	INJ	PDO	TOTAL	FATAL	INJ	PDO	TOTAL	FATAL	INJ	PDO	TOTAL	FATAL	INJ	PDO	TOTAL	FATAL	INJ	PDO	TOTAL
REAR END																				
ANGLE																				
HEAD-ON																				
FIXED OBJECT																				
SIDESWIPE																				
OVERTURN																				
OTHER OBJECT																				
PEDS/VEH																				
LEFT TURN																				
TOTAL																				
NUMBER OF TOTAL	0				0				0				0				0			

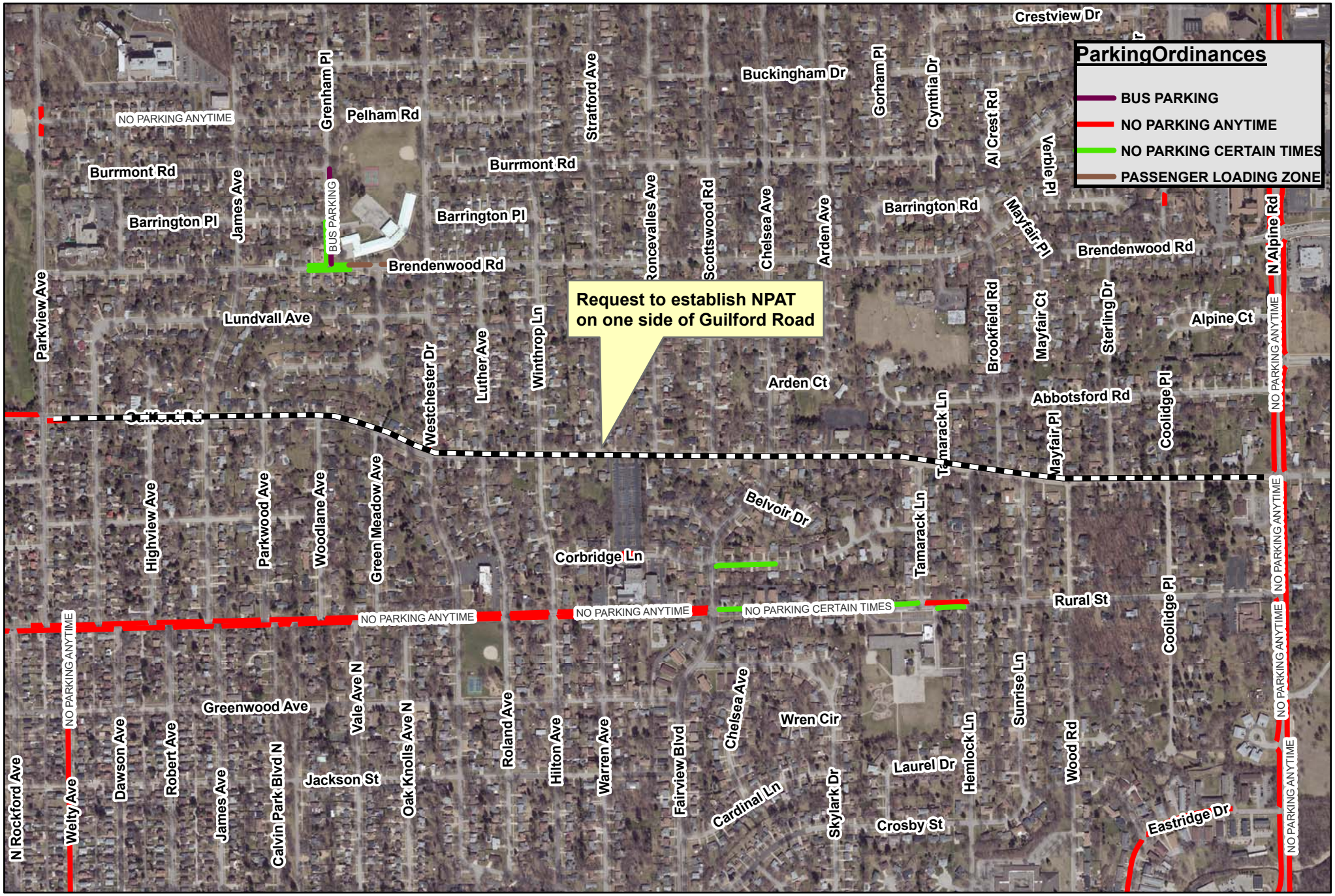

THE CITY OF ROCKFORD ILLINOIS, USA

City of Rockford
Public Works
Engineering Division

Request to establish No Parking Any Time parking restriction on one side of Guilford Rd from Parkview Ave to Alpine Rd, for the purpose of establishing a designated bike lane on Guilford Rd from Prospect St to Alpine Rd
Ward 2

N W E S

2

Produced:03/05/2019
Traffic Engineering Division

Parking Survey Response
Guilford Road

Survey	Name	Address	City	Zip	Apt	Count	Choice # 1	Choice #2	Choice #3	No Reply	Comments
							To establish a No Parking Any Time on the south side of Guilford Avenue	To establish a No Parking Any Time on the north side of Guilford Avenue	Leave as is		
1	NANCY L RAUCH & KENNETH R TOOT	1005 HIGHVIEW AVE	ROCKFORD			1	1				
2	JAMES P GRASS & LORI L BEACH	1006 HIGHVIEW AVE	ROCKFORD			1			1		
3	DANIEL L & JIAJIA G BEEMAN	1001 STERLING DR	ROCKFORD			1				1	
4	PETER & TECKLA GABRIELSON	1011 JAMES AVE	ROCKFORD			1			1		
5	KBLOCK DEVELOPMENT LLC	1038 BRANDYWINE	BELVIDERE			1				1	
6	SHANNON LESLIN WYSZYNSKI	14 HALF DAY RD	LINCOLNSHIRE			1	1				
7	CALVIN R & BARBARA G COURT	1634 OAKDALE ST	ROCKFORD			1	1				
8	CHANDLER FAMILY PROPERTIES LLLP	1700 SHILOH RD	ROCKFORD			1				1	
9	JULIE GROSSNER	1710 COUNCIL CREST DR	ROCKFORD			1				1	
10	RODOLFO YANEZ	2012 LEIGH ST	ROCKFORD			1				1	
11	GARY A LEWIS	2213 GLENARM PL UNIT A	DENVER			1				1	
12	ARMER E SEVERIN	2215 GUILFORD RD	ROCKFORD			1				1	
13	DEAN & PATRICIA HOLDEN	2304 GUILFORD RD	ROCKFORD			1			1		
14	RAYMOND JOE MAREK JR	2307 GUILFORD RD	ROCKFORD			1	1				
15	SAMUEL J & SUSAN M SCHMITZ	2311 GUILFORD RD	ROCKFORD			1			1		
16	THOMAS J & NICOLE LAWHON	2312 GUILFORD RD	ROCKFORD			1				1	
17	STEPHEN R & JILL C PLETSCH	2315 GUILFORD RD	ROCKFORD			1			1		We have sidewalks for bikes
18	ROBERT J LENZ	2318 GUILFORD RD	ROCKFORD			1				1	
19	JARED J & MARCELLA A POOL	2408 GUILFORD RD	ROCKFORD			1				1	
20	DARREN & ALICE DANIELS	2409 GUILFORD RD	ROCKFORD			1				1	
21	VICKI J FULTON	2512 GUILFORD RD	ROCKFORD			1				1	
22	MARY F CONLEY	2515 GUILFORD RD	ROCKFORD			1	1				
23	JAMES JR GUSTIN & JOANNE MANTHEI-GUSTIN	2520 GUILFORD RD	ROCKFORD			1			1		
24	JULIE R MITCHELL	2525 GUILFORD RD	ROCKFORD			1				1	
25	MICHAEL R & DIANE R SAMSEL	2611 GUILFORD RD	ROCKFORD			1	1				
26	ADAM HYLE	2616 GUILFORD RD	ROCKFORD			1				1	
27	WARREN A MIZNER & BRETIGNY L VANBLARICOM	2619 GUILFORD RD	ROCKFORD			1				1	
28	AMY K ORVIS	2622 GUILFORD RD	ROCKFORD			1				1	
29	BEATRICE SANDQUIST	2706 GUILFORD RD	ROCKFORD			1	1				
30	BENJAMIN HERNANDEZ & SAMANTHA COREY	2714 GUILFORD RD	ROCKFORD			1				1	
31	JAVIER SIERRA OSTIGUIN	2720 GUILFORD RD	ROCKFORD			1				1	
32	BETTY L FINCH	2726 GUILFORD RD	ROCKFORD			1			1		
33	AARON PEARSON & INGRID A HONECKER	2806 GUILFORD RD	ROCKFORD			1				1	
34	CLINT TICKNOR	2812 GUILFORD AVE	ROCKFORD			1				1	
35	QUINTIN & PATRICIA KENNEDY	2818 GUILFORD RD	ROCKFORD			1				1	
36	MATTHEW W ZAREMBSKI	2906 GUILFORD RD	ROCKFORD			1	1				
37	DANIEL M APGAR	2909 GUILFORD RD	ROCKFORD			1				1	
38	GLENDIA W DEAN	2912 GUILFORD RD	ROCKFORD			1			1		Too many speeders on Guilford Road for bikes
39	MATTHEW S PETERSON & SANDRA D GOODE	2918 GUILFORD RD	ROCKFORD			1				1	
40	BRETT & LAURA J WELLWOOD	2924 GUILFORD RD	ROCKFORD			1				1	
41	HUGO C & NORMA PETERSON	3008 GUILFORD RD	ROCKFORD			1			1		

Parking Survey Response
Guilford Road

42	MELISSA M CALDAROLA	3009 GUILFORD RD	ROCKFORD			1			1		
43	MARIE C HALLBERG	3014 GUILFORD RD	ROCKFORD			1	1				
44	BRIAN R & KAREN A SMITH	3015 GUILFORD RD	ROCKFORD			1	1				
45	HALLIE A JOHNSTON & JOSEPH R LOCKE	3018 GUILFORD RD	ROCKFORD			1			1		It would be unsafe for traffic. Control speed first.
46	ERIK J GILBERT	3116 GUILFORD RD	ROCKFORD			1				1	
47	KATIE WELLS	3120 GUILFORD RD	ROCKFORD			1				1	
48	ROBERT B FISCHER	3123 GUILFORD RD	ROCKFORD			1				1	
49	MONICA GRINDEY	3124 GUILFORD RD	ROCKFORD			1			1		We need an anti speeding program
50	DENISE GUTIERREZ	3204 GUILFORD RD	ROCKFORD			1				1	
51	DOUGLAS & ANDREA F CASTRO	3205 GUILFORD RD	ROCKFORD			1				1	
52	JEANNE M DALL	3211 GUILFORD RD	ROCKFORD			1	1				Speeding problem
53	JAMES JOHNSON REECE	3221 GUILFORD RD	ROCKFORD			1	1				
54	RICHARD & BERNADETTE MCCORMICK	3303 GUILFORD RD	ROCKFORD			1	1				
55	LINNY & TRACY FRY	3304 GUILFORD RD	ROCKFORD			1				1	
56	CHRISTINA FORSGREN	3316 GUILFORD RD	ROCKFORD			1	1				
57	JEAN A FRENCH	3324 GUILFORD RD	ROCKFORD			1		1			
58	DAVID P ERICKSON	3325 GUILFORD RD	ROCKFORD			1				1	
59	PAUL WILCOX	3402 GUILFORD RD	ROCKFORD			1				1	
60	STEVEN PATRICK	3407 GUILFORD RD	ROCKFORD			1				1	
61	ANTHONY JEFFERSON	3418 GUILFORD RD	ROCKFORD			1				1	
62	ROGER J & DORIS A PILZAK	3419 GUILFORD RD	ROCKFORD			1		1			
63	HAROLD & ANN FORD	3503 GUILFORD RD	ROCKFORD			1				1	
64	DEXTER HILL	3509 GUILFORD RD	ROCKFORD			1				1	
65	DAVID A GREEN	3510 GUILFORD RD	ROCKFORD			1				1	
66	PATRICIA A NELSON	3516 GUILFORD RD	ROCKFORD			1				1	
67	ANTHONY W & VIRGINIA YORK	3609 GUILFORD RD	ROCKFORD			1				1	
68	ALFRED M DEMAIO	3615 GUILFORD RD	ROCKFORD			1			1		
69	MATTHEW D BLUM	3620 GUILFORD RD	ROCKFORD			1				1	
70	DAVID J BACKER	3621 GUILFORD RD	ROCKFORD			1				1	
71	WARREN T GRIDLEY	3701 GUILFORD RD	ROCKFORD			1				1	
72	JACOB A BAILEY	3703 GUILFORD RD	ROCKFORD			1		1			
73	MARY MOE-MUMMA	3707 GUILFORD RD	ROCKFORD			1				1	
74	DONALD D WAGAMAN	3711 GUILFORD RD	ROCKFORD			1			1		
75	STUART & COLLEEN LOHRENZ	3715 GUILFORD RD	ROCKFORD			1			1		This is a waste of funds! Guilford is too busy for this
76	ERIC M SECKINGER	3719 GUILFORD RD	ROCKFORD			1				1	
77	CHRISTIAN GROWTH CENTER ROCKFORD	3730 GUILFORD RD	ROCKFORD			1				1	
78	MEAGAN LAZCANO	3740 GUILFORD RD	ROCKFORD			1				1	
79	WESLEY A WEBB	3802 GUILFORD RD	ROCKFORD			1			1		
80	DONNA L CORBETT	3812 GUILFORD RD	ROCKFORD			1			1		
81	PETER AVRAMOPOULOS	3820 GUILFORD RD	ROCKFORD			1				1	
82	ELEANOR KINSER	3826 GUILFORD RD	ROCKFORD			1		1			
83	DONALD E & KATHRYN S WIGHT	3837 GUILFORD RD	ROCKFORD			1		1			
84	THOMAS M & TRISH C LEWIS	3841 GUILFORD RD	ROCKFORD			1				1	
85	RANDY B & JULIE TORGERSON	3905 GUILFORD RD	ROCKFORD			1				1	
86	NORMA BARRIAGA	3910 GUILFORD RD	ROCKFORD			1				1	
87	EVERETT MAX III & ALANA RIECK	3911 GUILFORD RD	ROCKFORD			1	1				
88	KIRBY J & WANDA J PITTMON	3916 GUILFORD RD	ROCKFORD			1				1	

Parking Survey Response
Guilford Road

89	CRAIG & MARIANNE MENTZER	3920 GUILFORD RD	ROCKFORD			1		1			
90	JEFFREY & KIMBERLY LINDEN	3925 GUILFORD RD	ROCKFORD			1	1				I work downtown and will utilize a bike lane daily
91	NGOC V & TOAN C NGUYEN	3930 GUILFORD RD	ROCKFORD			1				1	
92	PAUL J & CAROL L MABREY	4010 GUILFORD RD	ROCKFORD			1				1	
93	BERNARD LALOR	4011 GUILFORD RD	ROCKFORD			1				1	
94	JULIO C MORA	4013 GUILFORD RD	ROCKFORD			1				1	
95	TIMOTHY FENELON & ERIK KNAUS	4017 GUILFORD RD	ROCKFORD			1	1				Also, I am in favor of speed humps
96	VICTOR D KICKLIGHTER	4020 GUILFORD RD	ROCKFORD			1				1	
97	RANDY C ANDERSON & HELENE FILSER ANDERSON	4025 GUILFORD RD	ROCKFORD			1	1				
98	CATHERINE A ALLEN	4104 GUILFORD RD	ROCKFORD			1				1	
99	JOE & SHARON B ANGILERI	4107 GUILFORD RD	ROCKFORD			1				1	
100	DESIREA CRAWFORD	4112 GUILFORD RD	ROCKFORD			1	1				
101	JEFFREY P & MELISSA C CARLSON	4125 GUILFORD RD	ROCKFORD			1	1				
102	CHRISTOPHER J & THERESA H	4128 GUILFORD RD	ROCKFORD			1		1			
103	INFINITY ASSETS LLC	6673 THOMAS PKWY	ROCKFORD			1				1	
104	LOIS B TAYLOR	6844 CORONA CIR	ROCKFORD			1				1	
105	GWEN DIXIE PROPERTIES LLC	6938 42ND ST	ROCKFORD			1				1	
106	JANET C MAGIN	709 NASSAU PARKWAY	ROCKFORD			1			1		
107	BYRON R & DONNA L REYNOLDS	821 WESTCHESTER DR	ROCKFORD			1			1		
108	MARIA SANDOVAL	826 ROLAND AVE	ROCKFORD			1	1				
109	MONICA L TURNER	827 COOLIDGE PL	ROCKFORD			1				1	
110	MICHAEL G & SARAH L BLAISDELL	827 ROLAND AVE	ROCKFORD			1				1	
111	TERRY L & PATRICIA ANN JOHNSON	827 TAMARACK LN	ROCKFORD			1				1	
112	PAUL C SR & FANNIE B LYKE	828 TAMARACK LN	ROCKFORD			1	1				
113	COLLEEN G REINE	828 WESTCHESTER DR	ROCKFORD			1				1	
114	BRENDA A ROBINSONYOUNG	837 GREEN MEADOW AVE	ROCKFORD			1			1		
115	JOHN C & CATHERINE PICK	838 GREEN MEADOW AVE	ROCKFORD			1				1	
116	JERRY G & PAMELA J SHORT	838 HEMLOCK LN	ROCKFORD			1			1		People drive too fast for bike lanes
117	GUIDO VITALE	840 FAIRVIEW BLVD	ROCKFORD			1			1		
118	RICHARD W & JUDY A HUFFINGTON	903 CHELSEA AVE	ROCKFORD			1				1	
119	ORION KELLOGG	905 BROOKFIELD RD	ROCKFORD			1			1		
120	YVONNE MUHAMMED	905 WESTCHESTER DR	ROCKFORD			1			1		
121	JEFFREY & MARYBETH SUNDBERG	906 STRATFORD AVE	ROCKFORD			1				1	
122	CAROL J LEWIS	917 WOODLANE AVE	ROCKFORD			1				1	
123	VALERI DECASTRIS	918 CUNNINGHAM ST	ROCKFORD			1			1		Shoulder is already large enough for bikes
124	IMANI A POWELL	920 WOODLANE AVE	ROCKFORD			1				1	
125	LINDA K DENNIS	921 PARKWOOD AVE	ROCKFORD			1				1	
126	KATHERINE ALLARD	922 HIGHVIEW AVE	ROCKFORD			1	1				
127	JOHN STEPHEN & JANICE D GREEN	923 JAMES AVE	ROCKFORD			1	1				
128	RAYMOND & BEVERLY A VALLARTA	925 LUNDVALL AVE	ROCKFORD			1			1		
129	ELLEN V MAHER & MICHAEL A VARTANIAN	925 PARKVIEW AVE	ROCKFORD			1				1	
130	MARSHALL C ARNE	928 LUNDVALL AVE	ROCKFORD			1				1	
131	TODD GILE	9959 LITTLE LUCY LANE	BELVIDERE			1				1	
132	1ST PROPERTY INVESTMENTS LLC	PO BOX 451	ROCKFORD			1				1	
133	JOHN COBB	PO BOX 891	ST CHARLES			1				1	
		Total				133	24	7	26	76	
						% of total	18%	5%	20%	57%	

THE CITY OF ROCKFORD ILLINOIS, USA

City of Rockford
Public Works
Engineering Division

Request to establish No Parking Any Time parking restriction on one side of Prospect St from Rural St to Crosby St, for the purpose of establishing a designated bike lane on Prospect St from Rural St to Crosby St
Ward 2

N W E S

3

Produced:03/05/2019
Traffic Engineering Division

Parking Survey Response
N Prospect Street

Survey	Name	Address	City	Zip	Apt	Count	Choice # 1	Choice #2	Choice #3	No Reply	Comments
							To establish a No Parking Any Time on the west side of N Prospect Street	To establish a No Parking Any Time on the east side of N Propsect Street	Leave as is		
1	ELLIS & ELLIS INC	1635 RURAL ST				1			1		
2	RONALD L & FRAN	616 N PROSPECT ST				1				1	
3	1ST PROPERTY INVESTMENTS LLC	612 N PROSPECT ST				1				1	
4	ROSA M SUNIE	610 N PROSPECT ST				1				1	
5	REBECCA HART	604 N PROSPECT ST				1				1	
6	CHERYL L DEBES & ANASTACIA E TYSON	602 N PROSPECT ST				1				1	
7	BRENT D & MARCI WARD	1646 GREENWOOD AVE				1			1		Use the sidewalk - Nobody rides bike on the strip
8	PENNY M CACCIATORE	528 N PROSPECT ST				1				1	
9	JEFFERY M JOHNSON	520 N PROSPECT ST				1		1			
10	TRACY L SUYKO	518 N PROSPECT ST				1				1	
11	AARON P & CALLIE E DIXON	516 N PROSPECT ST				1		1			
12	MARK A & JANICE L ROSE	508 N PROSPECT ST				1		1			East side is already NPAT from Jackson to Rural
13	SCOTT CORDES	504 N PROSPECT ST				1				1	
14	CHRISTOPHER T & BRENDA M BAER	428 N PROSPECT ST				1				1	
15	GARY WOLFE	418 N PROSPECT ST				1				1	
16	JON PAUL AGUSTSSON	412 N PROSPECT ST				1				1	
17	LINDA BOTTA	404 N PROSPECT ST				1				1	
18	AARON G & AMANDA L HOLLOWAY	328 NPROSPECT ST				1				1	
19	DANIEL R & NATALIE E HINZ	324 N PROSPECT ST				1				1	
20	PAYTON M & JANET L STEPLER	318 N PROSPECT ST				1				1	
21	PATRICK & PAULETTE KEEHNEN	1632 CROSBY ST				1				1	
22	BRIAN DOHERTY & EMILY SHOEMAKER	303 N PROSPECT ST				1		1			
23	MICHAEL J & CONSTANCE L SPODEN	309 N PROSPECT ST				1			1		Many families park on the street
24	DONALD & DEREK SONNENBERG	315 N PROSPECT ST				1				1	
25	ERIK J & BETH A PALM	321 N PROSPECT ST				1			1		We need the street parking
26	ANNA B THENSTEDT	325 N PROSPECT ST				1				1	
27	REBECCA B GENOWAYS	329 N PROSPECT ST				1			1		
28	PAUL FLYNN	401 N PROSPECT ST				1				1	
29	TOM & MARY KADERLY	407 N PROSPECT ST				1				1	
30	ALEXANDER & MICHELLE KLEIN	411 N PROSPECT				1	1				
31	UBALDO MARTINEZ & MEGAN CLYSDALE	415 N PROSPECT ST				1				1	
32	JOSHUA R MORGAN & KRISTIN A CROWLEY	421 N PROSPECT ST				1				1	
33	PATRICK CAL	427 N PROSPECT ST				1				1	
34	JONATHAN WHITLOCK	501 N PROSPECT ST				1			1		
		Total				34	*1*	*4*	*6*	*23*	
						% of total	*3%*	*12%*	*18%*	*68%*	

3/13/2019

THE CITY OF ROCKFORD ILLINOIS, USA

City of Rockford
Public Works
Engineering Division

Request to establish No Parking Any Time parking restriction on one side of Rome Avenue from State Street to Rural Street
Ward 2

4

Produced:03/05/2019
Traffic Engineering Division

Parking Survey Response
Rome Avenue

Survey	Name	Address	City	Zip	Apt	Count	Choice # 1	Choice #2	Choice #3	No Reply	Comments
							To establish a No Parking Any Time on the west side of Rome Avenue from State Street to Rural Street	To establish a No Parking Any Time on the east side of Rome Avenue from State Street to Rural Street	Leave as is		
1	DIRK & CONNIE BOLTHOUSE	10 CLAYSHIRE LANE	ROCKFORD	61107		1				1	
2	DENNIS L JR & BRITTON M CARLSON	10136 MAIN STREET	ROSCOE	61073		1				1	
3	GILBERT FRED L & NANCY A	112 ROME AVE	ROCKFORD	61107		1				1	
4	CANTRELL BRETT	116 ROME AVENUE	ROCKFORD	61107		1				1	
5	GILBERTSON GINA	120 ROME AVE	ROCKFORD	61107		1				1	
6	MAYER TRAVIS J & JACINDA L	124 ROME AVE	ROCKFORD	61107		1			1		
7	STEVEN R & VIRGINIA L SALISBURY	12475 AYRSHIRE LN	LOVES PARK	61111		1	1				
8	PLAGER KATHLEEN	135 ROME AVE	ROCKFORD	61107		1				1	
9	LUBBERS DOUGLAS	136 ROME AVE	ROCKFORD	61107		1				1	
10	TRUAX WILLIAM	1388 CHOKECHERRY DRIVE	ROCKFORD	61108		1				1	
11	AURAND JEFFREY	139 ROME AVE	ROCKFORD	61107		1				1	
12	HOMES RENEWED LLC	1525 KILBURN AVE	ROCKFORD	61101		1				1	
13	CHANDLER DANIEL	1700 SHILOH RD	ROCKFORD	61107		1	1				
14	CHANDLER FAMILY PROPERTIES LLLP	1700 SHILOH RD	ROCKFORD	61107		1				1	
15	DAVID W & JEANNE G CHAUDOIR	197 WINDING RIVER RD	REEDPOINT	59069		1				1	
16	DENNIS HARDESTY	1970 GRANDCHESTER PLACE	ROCKFORD	61107		1		1			
17	BRENNAN LORI	207 ROME AVE	ROCKFORD	61107		1				1	
18	LALL MATTHEW K & KADEL, KERI A	211 ROME AVE	ROCKFORD	61107		1				1	
19	MICHAEL P JR & FOERSTER, JENNIFER A NOONAN	2124 CROSBY ST	ROCKFORD	61107		1			1		
20	LARRY HOLEN	2127 JACKSON ST	ROCKFORD	61107		1				1	
21	MERAZ JESUS & MARIA	222 ROME AVE	ROCKFORD	61107		1				1	
22	ERICKSON CHRISTOPHER	225 ROME AVE	ROCKFORD	61107		1				1	
23	HOGLUND JAMES D & ANNETTE	226 ROME AVE	ROCKFORD	61107		1				1	
24	DENNIS HARDESTY	227 N HIGHLAND AVE	ROCKFORD	61107		1				1	
25	EDLUND ARTHUR FRITZOF EDLUND & EDLUND ARTHUR	227 ROME AVE	ROCKFORD	61107		1				1	
26	CAROL SUE RICHHART	23 S DOWNEY AVE	INDIANAPOLIS	46219		1				1	
27	BUHL GREGORY M & ERIN B	230 ROME ST	ROCKFORD	61107		1				1	
28	NELSON PHILIP A & DENISE C	2337 17TH AVE	ROCKFORD	61104		1				1	
29	GAYLORD CARLSON	303 ROME AVE	ROCKFORD	61107		1			1		
30	MICHAEL JOHN FLYNN	306 ROME AVE	ROCKFORD	61108		1	1				
31	LEE R & JESSICA A RYDEN	307 ROME AVE	ROCKFORD	61107		1		1			
32	MICHELE ORTGIESEN	310 ROME AVE	ROCKFORD	61107		1				1	
33	PHILAN VILLARREAL	311 ROME AVE	ROCKFORD	61107		1				1	
34	JOEL W & HOLCOMB, KIMBERLYN N FREUDENBERG	318 ROME AVE	ROCKFORD	61107		1				1	
35	ROCKFORD REAL ESTATE DEALS LLC	3191 W RIVERSIDE BLVD	ROCKFORD	61101		1				1	
36	JOSEPH W KELLISON	322 ROME AVE	ROCKFORD	61107		1				1	
37	KEITH SPAHR	328 ROME AVE	ROCKFORD	61107		1	1				
38	VESPA RODESSA L & ANTHONY	3418 TWIN RIDGE LN	ROCKFORD	61109		1				1	
39	SARAH PROVANCHER	3732 AVON COURT	LOUISVILLE	40220		1				1	
40	JAMES E & JANICE L RICE	3892 KEVIN ROAD	ROCKFORD	61101		1				1	
41	BRANDON & SHERI RUIZ	4026 ABBOTSFORD	ROCKFORD	61107		1	1				

Parking Survey Response
Rome Avenue

42	GARY HANSON	407 ROME AVE	ROCKFORD	61107		1				1	
43	BRIAN D & MICHELE L SCOTT	410 ROME AVE	ROCKFORD	61107		1				1	
44	PETTERSEN MICHAEL P & DEBBI	4132 CENTERVILLE RD	ROCKFORD	61102		1				1	
45	MARY GAFFNEY	416 ROME ST	ROCKFORD	61107		1		1			
46	KATHLEEN STANTON	420 ROME AVE	ROCKFORD	61107		1	1				
47	ELIZABETH R WARNER LAURENT	421 ROME AVE	ROCKFORD	61107		1				1	
48	STELLA ADAMS	423 ROME AVE	ROCKFORD	61109		1				1	
49	ALLISON BERNHAGEN	424 ROME AVE	ROCKFORD	61107		1				1	
50	LEE S & STEFANIE ANN EGGERS	425 ROME AVENUE	ROCKFORD	61107		1				1	
51	TRACY MURPHY	428 - ROME AVENUE	ROCKFORD	61107		1				1	
52	JON E & DEBRA J DIMMICK	4710 MANHEIM RD	ROCKFORD	61108		1				1	
53	PHIZ TRUST 2003-1	4855 EAST STATE STREET	ROCKFORD	61108		1				1	
54	PHIZ TRUST 2003-1	4855 EAST STATE STREET	ROCKFORD	61108		1				1	
55	MARY K TORGERSON	503 ROME AVE	ROCKFORD	61107		1				1	
56	DAVID & CLEO GREENLAND	504 ROME AVE	ROCKFORD	61107		1				1	
57	STEPHEN C & DIAB, LAMIS BROOKS	507 ROME AVE	ROCKFORD	61107		1				1	
58	KIMBERLY YUREK	514 ROME AVE	ROCKFORD	61107		1				1	
59	JON SHELDON	521 ROME AVE	ROCKFORD	61107		1		1			No one should be parking on our street. Too narrow
60	JAMES T & JOYLENE B DECARLO	526 ROME AVE	ROCKFORD	61107		1				1	
61	JAMES T & JOYLENE B DECARLO	526 ROME AVE	ROCKFORD	61107		1				1	
62	ANDREA GEIGER	531 ROME AVENUE	ROCKFORD	61107		1	1				
63	KURT & CYNTHIA KEITH	533 ROME AVE	ROCKFORD	61107		1				1	
64	LAWRENCE L & EARP, PATRICIA J HECK	536 ROME AVE	ROCKFORD	61107		1				1	
65	STEPHANIE EDMONDSON	601 ROME AVE	ROCKFORD	61107		1				1	
66	ERIC SAUNDERS	602 ROME AVE	ROCKFORD	61107		1				1	
67	TIFFINI BOATMAN	604 ROME AVE	ROCKFORD	61107		1				1	
68	JOSEPH R & MARY CATHERINE BUCKIE	607 ROME AVENUE	ROCKFORD	61107		1				1	
69	LAKESH BROWN	608 ROME AVE	ROCKFORD	61107		1				1	
70	LARRY R & BARBARA A FARR	611 ROME AVENUE	ROCKFORD	61107		1			1		
71	MARK A & LUNA DEBRA M BERGSTROM	614 ROME AVE	ROCKFORD	61107		1				1	
72	RICHARD HANSON	615 ROME AVE	ROCKFORD	61107		1		1			
73	ZACHARY PERCELL	619 ROME AVE	ROCKFORD	61107		1				1	
74	JACOB J JERFITA	622 ROME AVE	ROCKFORD	61107		1				1	
75	DONNA M & SAWYER, RODNEY A DWYER	625 ROME AVE	ROCKFORD	61107		1	1				
76	AUDREY PAESANI	626 ROME AVE	ROCKFORD	61107		1	1				
77	JOHN R & PATRICIA V SLACK	629 ROME AVE	ROCKFORD	61107		1	1				
78	EUGENE LEE	630 ROME AVE	ROCKFORD	61107		1				1	
79	VITA PERONE REDDY	633 ROME AVENUE	ROCKFORD	61107		1				1	
80	SVEN CASPER	634 ROME AVE	ROCKFORD	61107		1				1	
81	CHABALOWSKI MICHAEL J & ELIZABETH J	PO BOX 1497	CRYSTAL LAKE	60012		1			1		
82	1ST PROPERTY INVESTMENTS LLC	PO BOX 451	BELVIDERE	61008		1				1	
83	ROCKFORD DEVELOPMENT LLC	PO BOX 4531	ROCKFORD	61110		1				1	
84	ROCKFORD DEVELOPMENT LLC	PO BOX 4531	ROCKFORD	61110		1				1	
85	BRIAN VOGT	PO BOX 602	AMHERST	44001		1				1	
86	HYDRA 03-19-13 329 ROME ROCKFORD LLC	W6341 BURKSHIRE LANE	PLYMOUTH	53073		1				1	
		Total				86	10	5	5	66	
						% of total	12%	6%	6%	77%	

THE CITY OF ROCKFORD ILLINOIS, USA

City of Rockford
Public Works
Engineering Division

Request to establish No Parking Any Time on the north side of Lund Ave from Hampton Ridge Dr to 900' east of Hampton Ridge Dr, thus establishing No Parking Any Time on the north side of Lund Ave from 950' west of Hampton Ridge Dr to 900' east of Hampton Ridge Dr
Ward 6

N W E S

5

Produced:03/05/2019
Traffic Engineering Division